

University of California
San Francisco

Lunch & Learn: Website Design, Development, and Maintenance

November 17, 2022

Housekeeping

- Meeting is being recorded and will be posted on COHTAC's website
- Questions are welcomed in the chat box – please stay muted until called on
- Follow up materials and a link to the recording will be sent afterwards
- Please take a minute at the end to complete the evaluation survey

COHTAC is Back

<https://oralhealthsupport.ucsf.edu/>

Email: oralhealthsupport@ucsf.edu

Providing technical assistance and developing resources to support LOHP work plans.
LOHP/COHTAC Meet & Greet happening now, Needs Assessment Survey coming soon!

Bahar
Amanzadeh
DDS, MPH

Sepideh Banava
DDS, MSc,
MBA, MPH,
DABDPH

Katie Conklin
RDH, MS

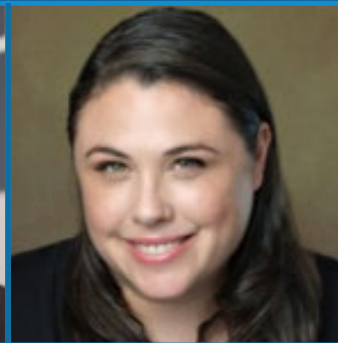

Rebecca
Hargreaves,
MPP

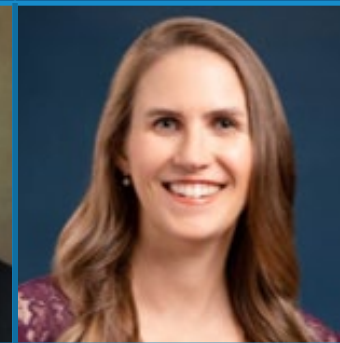

Kristin Hoeft,
PhD, MPH

Aubri Kottek,
MPH

Gustavo
Sanchez, BA,
CHW

Lunch & Learn: Website Design, Development, and Maintenance

Speakers

- Erika Gist, Los Angeles County Oral Health Program
- Lin Chan, Los Angeles County Oral Health Program
- Andrew Kwey, Los Angeles County Oral Health Program
- Sam Monroy, Orange County Oral Health Program

Los Angeles County, Oral Health Program's Website from Redesign to Development – Lessons Learned

Erika Gist, MPH, CHES

Lin Chan, DDS

Andrew Kwey

Funded by the CDPH under Contract # 22-10173

Website Design from a Health Educator's Lens

Erika Gist, MPH, CHES

What is the purpose of OHP's website?

- Provide Angelinos with basic oral health information and resources needed to make **appropriate** health **decisions**
- Provide health practitioners, educators, and students with access to current oral health reports and toolkits

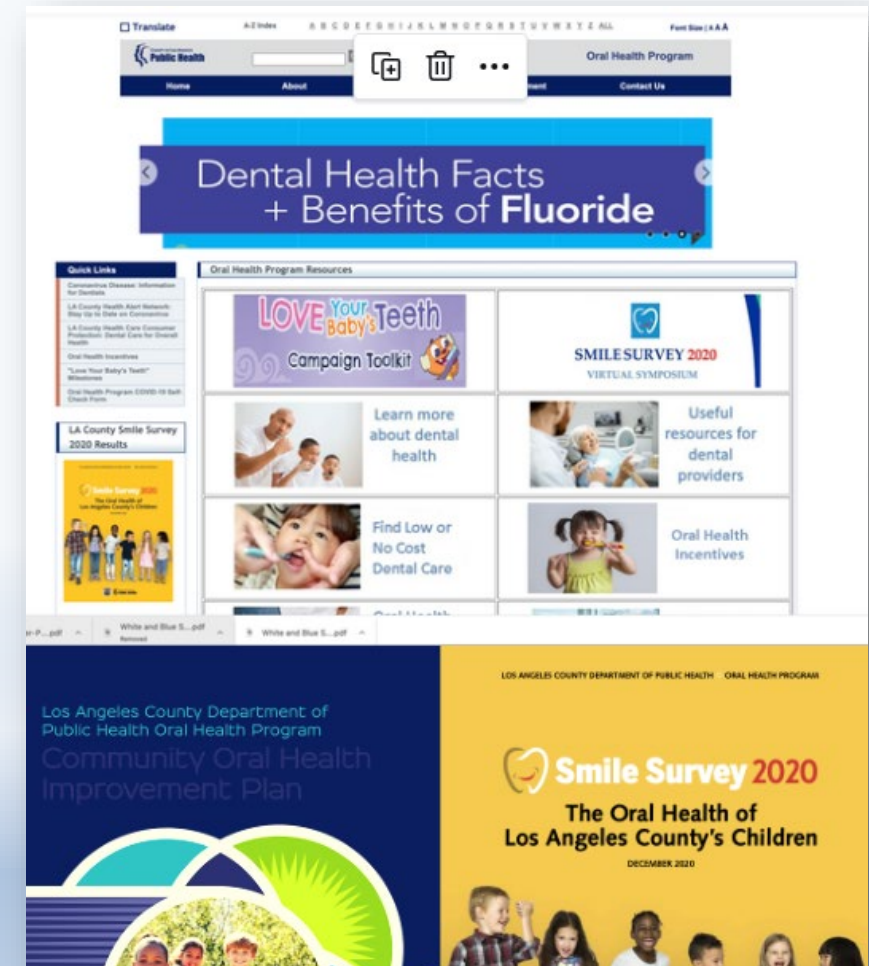

What are the main goals for the OHP's website redesign?

- Create a user-friendly website
- Create a website that is readability friendly
 - Text's presentation (e.g., font choice, spacing, colors, size, length, etc...)
 - Context (i.e., the actual words and sentences that are scribed on the page)

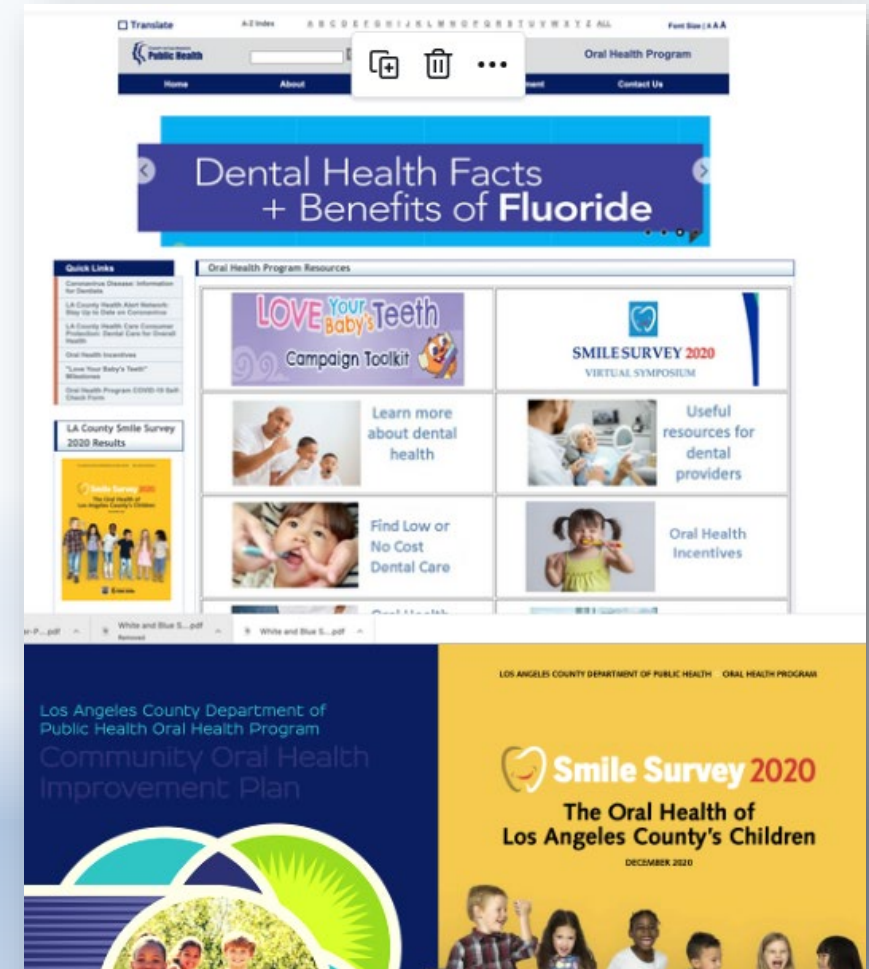

Why is our website redesign so important?

- Readers have limited time
- Readers often scan websites
- Want our readers to find information quickly
- Connect with our readers culturally and equitably
- We want our readers to be able to **obtain**, **process** and **understand** basic oral health information and services needed to **make** appropriate health decisions

What strategies is OHP using for website readability? (Readability Checks)

- **Readability Checks/Assessments**

- The average American is considered to have a readability level equivalent to a 7th/8th grader (12 to 14 years old).
- Tells how easy it will be for someone to read a piece of text.
- Readability score is based on the average length of sentences and words
- Flesch Reading Ease--aim for a 60+ score minimum

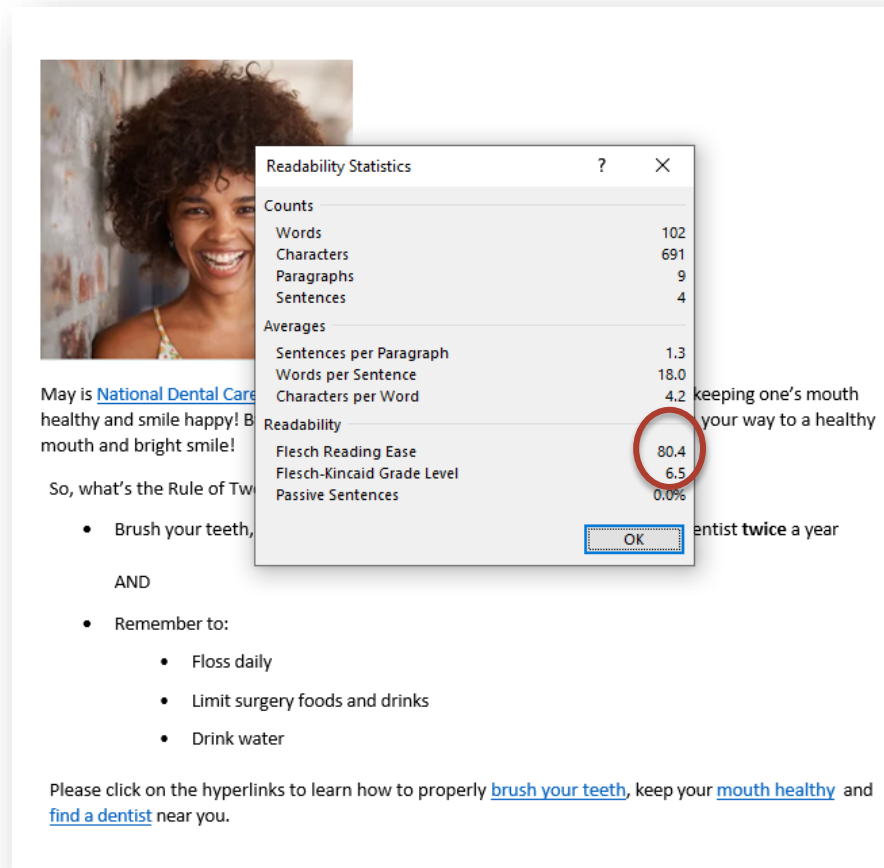

Readability Statistics	
Counts	
Words	102
Characters	691
Paragraphs	9
Sentences	4
Averages	
Sentences per Paragraph	1.3
Words per Sentence	18.0
Characters per Word	4.2
Readability	
Flesch Reading Ease	80.4
Flesch-Kincaid Grade Level	6.5
Passive Sentences	0.0%

The Flesch Reading Ease score of 80.4 is circled in red. The website text includes: 'May is [National Dental Care](#) healthy and smile happy! B mouth and bright smile! So, what's the Rule of Tw', 'Brush your teeth,', 'AND', 'Remember to:', 'Floss daily', 'Limit surgery foods and drinks', 'Drink water', and 'Please click on the hyperlinks to learn how to properly [brush your teeth](#), keep your [mouth healthy](#) and [find a dentist](#) near you.'

What strategies is OHP using for website readability? (Images)

- **Relevant Images/Pictures**
 - Cultural connection
 - Emotional connection
 - Attention

What strategies is OHP using for website readability? (Layout Designs)

- **Why layout as a strategy for website design?**
 - Improves user experience
 - Makes content readable
 - Provides ease of use
 - Gives weight to content

Types of Health Literacies

Types of Health Literacies

"...adults with low health literacy tend to have poor health and to underuse health resources. Children whose parents have low oral health literacy tend to have poor oral health."
-US DHHS

Health Literacy

Health literacy is the degree to which individuals have the capacity to **obtain, process, and understand** basic health information needed to make appropriate health decisions

Personal Health Literacy

Personal health literacy is the degree to which individuals have the ability to **find, understand, and use** information and services to inform health-related decisions and actions for **themselves and others.**

Oral Health Literacy

Oral health literacy (OHL) is the degree to which individuals have the capacity to **obtain, process and understand** basic **oral health information** and **services** needed to make appropriate health decisions".

Organizational Health Literacy

Organizational health literacy is the degree to which **organizations equitably enable individuals to find, understand, and use information and services** to inform health-related decisions and actions for themselves and others.

Health Literacy

Dental Health Facts Resource:

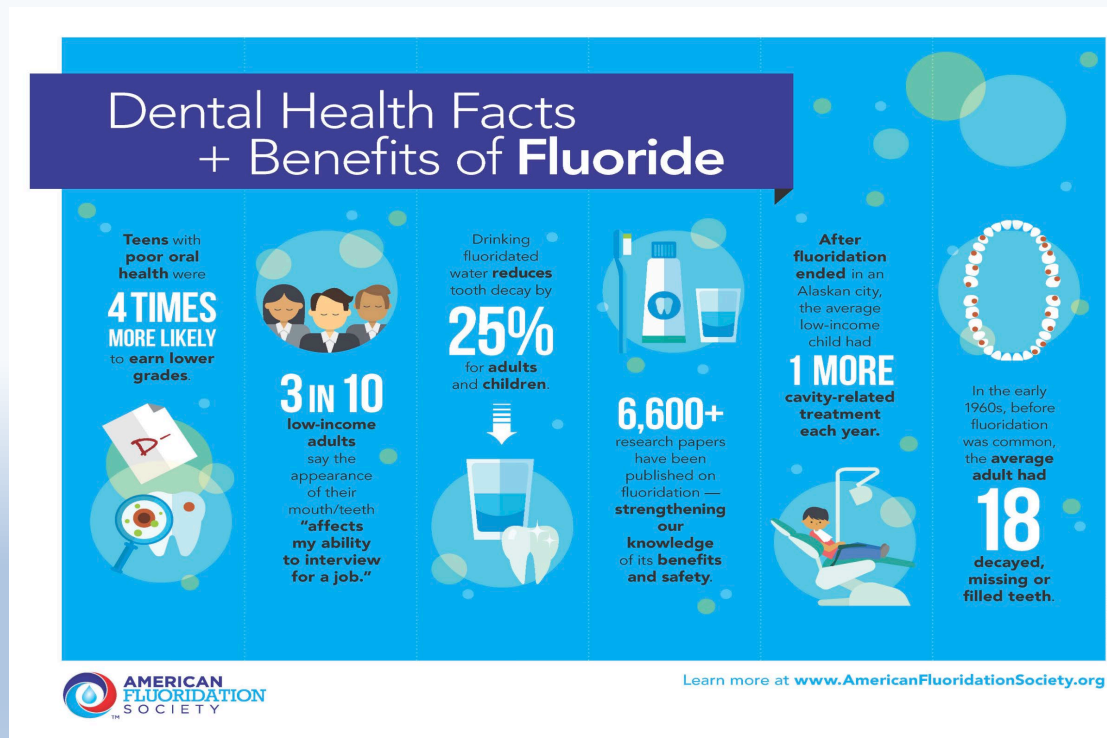

Health Literacy Checklist:

- Easy to obtain – banner on website
- Easy to process – use of cartoon images
- Easy to understand – contains basic information
- Encourages making an appropriate health decision – hyperlink provided

Oral Health Literacy

Oral Health Spotlight:

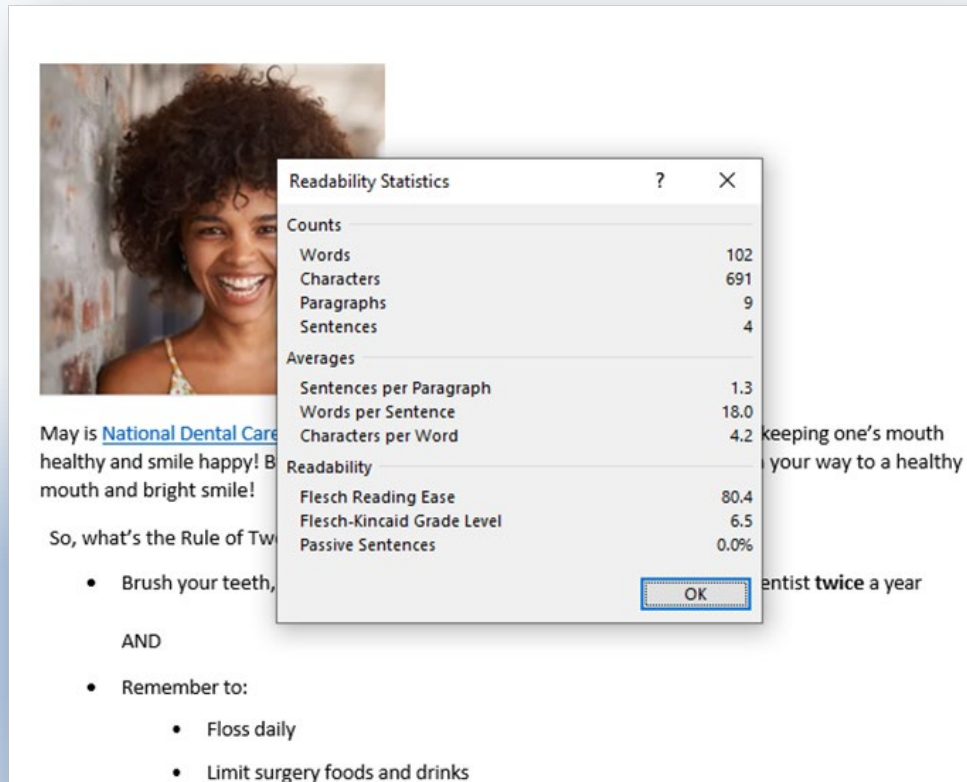

Readability Statistics	
Counts	
Words	102
Characters	691
Paragraphs	9
Sentences	4
Averages	
Sentences per Paragraph	1.3
Words per Sentence	18.0
Characters per Word	4.2
Readability	
Flesch Reading Ease	80.4
Flesch-Kincaid Grade Level	6.5
Passive Sentences	0.0%

The background text includes: 'May is [National Dental Care](#) healthy and smile happy! B mouth and bright smile! So, what's the Rule of Tw', and a list of bullet points: 'Brush your teeth, AND Remember to: Floss daily Limit surgery foods and drinks'. An 'OK' button is visible at the bottom of the readability window.

Oral Health Literacy Checklist:

- Easy to obtain – own section on website
- Easy to process – steps to achieve oral health provided
- Easy to understand – oral health information at a 6th grade reading level
- Noted services – hyperlinks and phone numbers provided

Personal Health Literacy

Personal Health Literacy Checklist:

- Easy to find – website's banner
- Easy to understand –use of bulleted list and plain language
- Noted services (provide hyperlinks and phone numbers)
- Content can be used individually or shared (multiple languages)

Banner and flyer:

Keep Your Mouth Healthy and Your Smile Bright by:

- ✓ Brushing teeth twice a day with fluoridated toothpaste and flossing daily.
- ✓ Making healthy food and drink choices.
- ✓ Seeing your dentist regularly.

Don't have a dentist?

- Call 2-1-1 to find a no cost or low cost dentist near you
- Contact the LA County (LAC) Department of Social Services at 866-613-3777 to see if you qualify for Medi-Cal
- Visit Medi-Cal at <https://smilecalifornia.org/> or call 1-800-322-6384 to find a dentist near you
- Visit the LAC Department of Public Health, Oral Health Program at <http://publichealth.lacounty.gov/ohp/>

Funded by the Office of Oral Health,
California Department of Public Health Contract #17-10038

Organizational Health Literacy

New Website Design:

Organizational Health Literacy Checklist:

- Equitable – inclusive
- Easy to find content
- Easy to understand – use of pictures and plain language
- Easy to use – hyperlinks and phone numbers provided

Website Redesign Layouts

Lin Chan, D.D.S.

Background

The Oral Health Program (OHP) contracted with a media firm to develop *Love Your Baby's Teeth* Campaign as well as draft recommendations for OHP's webpage redesign.

Purpose of Redesign

- User-friendly and readability friendly
- Easy to navigate
- Provide valuable and accurate data and information

Original OHP Website Layout

 publichealth.lacounty.gov/ohp/

Mock-up #1

- Campaign themes

GIF

JPG

Mock-up #2

- More professional look
 - Limited color palette
 - Legible fonts
 - Less character theme
 - Incorporate more realistic graphics

Mock-up #3

- Graphics of the original reports
- Suggested images and titles from Senior Health Educator for readability friendly

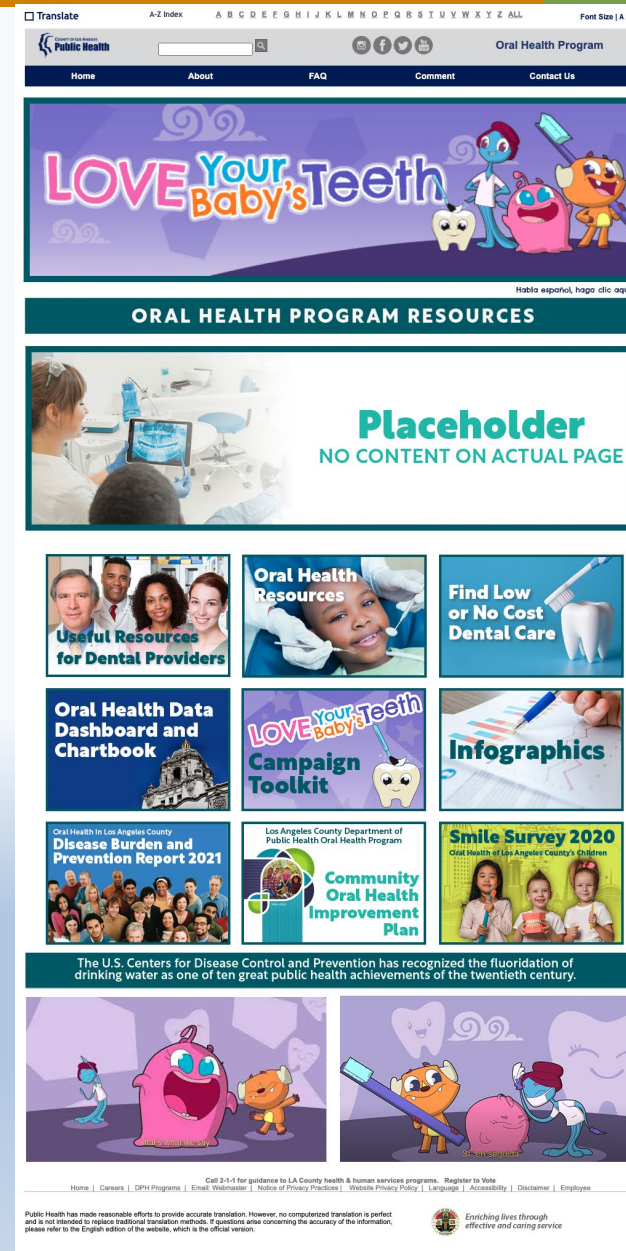

Department of Public Health, Office of Communications Mock-up

- Color adjustments
- Layout revisions

Final Mock-up

- OHP suggested images
- Edits to titles

Lessons Learned by an Amateur Webmaster

Andrew Kwey

Departmental Resources

- **Pre-existing Templates**
- **Information Systems Team**
- **Communications Team**

Pre-Existing Templates

To protect health, prevent disease and injury, and promote health and well-being for everyone in Los Angeles County

[Home](#)
[DPH](#)
[Employee Resources](#)
[COVID and Monkeypox Employee Resources](#)
[Quick Links](#)
[Help](#)

DPH UNIVERSITY
Click here, learn more

Rapid Access

 MY LACounty	 Time Card	 Performance Net
 Learning Link	 OLR	 Just Culture
 Web Mail	 DPH University	 Help Desk

Director's Message

- World AIDS Day 2020 Message
- Messages from Director
- Director's Briefings
- Director's Budget Briefing Webinar
- Center for Health Equity Update
- Disaster Service Worker Program
- Building Health Equity Slides
- Strategic Plan 2018-2023
- Welcome Message

Health Officer's Message

- Message from the Health Officer
- Welcome Message

[Thank an Employee](#)

(move cursor into the carousel to pause it)

Tony Argueta, IT
From: Rosa Bernal-Murillo
Thank you Tony for your attention to details with logistics during this transition!

PLACE Program
From: Jean Ambruster
PLACE Team, thank you for leading our traffic safety & pedestrian planning efforts! You are true safety champions!

Elise Yin
From: Tina Thai
Thank you for all your support. I

Information Systems Team

Communications Team

Other Resources

- **HTML Styling Webpages**
(<https://www.w3schools.com/html/>)
- **Web Design Tutorials**
- **Informal Contacts**

Utilizing Website Data

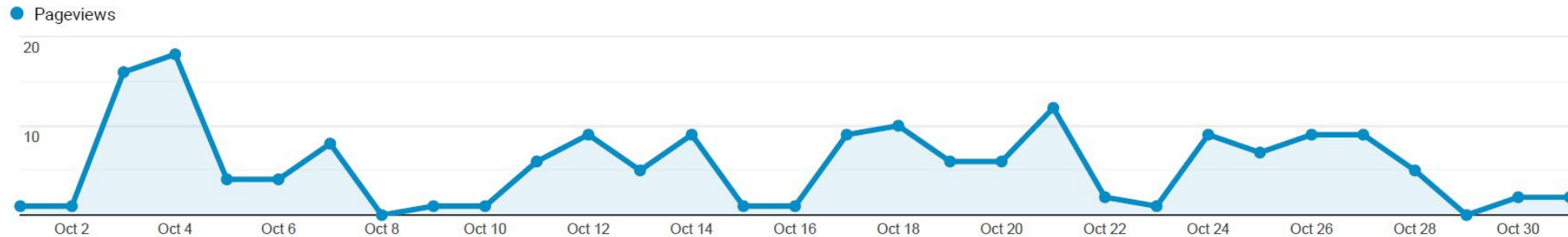

⚙ This data was filtered using an **advanced filter**.

Page	Pageviews ↓	Unique Pageviews	Avg. Time on Page	Entrances	Bounce Rate	% Exit	Page Value
	174 % of Total: 0.07% (254,769)	150 % of Total: 0.07% (205,737)	00:04:31 Avg for View: 00:02:14 (102.61%)	116 % of Total: 0.08% (138,348)	0.00% Avg for View: 47.28% (-100.00%)	68.39% Avg for View: 54.30% (25.94%)	\$0.00 % of Total: 0.00% (\$0.00)
1. /ohp/docs/DentalClinicList.pdf	99 (56.90%)	84 (56.00%)	00:06:50	80 (68.97%)	0.00%	78.79%	\$0.00 (0.00%)
2. /ohp/docs/LACDPH_COHIP.pdf	16 (9.20%)	16 (10.67%)	00:12:09	9 (7.76%)	0.00%	93.75%	\$0.00 (0.00%)
3. /ohp/docs/IncentiveForm.pdf	14 (8.05%)	12 (8.00%)	00:04:06	4 (3.45%)	0.00%	42.86%	\$0.00 (0.00%)
4. /ohp/docs/Burden of Disease.pdf	8 (4.60%)	7 (4.67%)	00:06:42	7 (6.03%)	0.00%	50.00%	\$0.00 (0.00%)
5. /ohp/docs/Toolkit.pdf	8 (4.60%)	5 (3.33%)	00:00:50	5 (4.31%)	0.00%	50.00%	\$0.00 (0.00%)
6. /ohp/docs/Dental Desert 2019 11.4.19.pdf	5 (2.87%)	4 (2.67%)	00:00:24	3 (2.59%)	0.00%	20.00%	\$0.00 (0.00%)

Incorporating Website Data

- Quick Links:**
 - Coronavirus Disease: Information for Dentists
 - LA County Health Alert Network: Stay Up to Date on Coronavirus
 - LA County Health Care Consumer Protection: Dental Care for Overall Health
 - Oral Health Incentives
 - "Love Your Baby's Teeth" Milestones
 - Oral Health Program COVID-19 Self-Check Form
- Oral Health Spotlights:**
 - September: Seniors and Oral Health! (with a "READ MORE" button)
- Oral Health Program Resources:**
 - LOVE Your Baby's Teeth Campaign Toolkit
 - ORAL HEALTH IN LOS ANGELES COUNTY DISEASE BURDEN AND PREVENTION REPORT 2021
 - Learn more about dental health (with image of a family)
 - Useful resources for dental providers (with image of a dentist and patient)
 - Find Low or No Cost Dental Care (with image of a child brushing teeth)
 - Smile Survey 2020: The Oral Health of Los Angeles County's Children
 - Oral Health Data Dashboard and Chartbook (with image of a person at a computer)
 - Infographics (with image of a person pointing at a screen)

Immediate Visibility

Actionable Verbiage

publichealth.lacounty.gov/ohp/

Quick Links

- Coronavirus Disease: Information for Dentists
- LA County Health Alert Network: Stay Up to Date on Coronavirus
- LA County Health Care Consumer Protection: Dental Care for Overall Health
- Oral Health Incentives
- "Love Your Baby's Teeth" Milestones
- Oral Health Program COVID-19 Self-Check Form

Oral Health Program Resources

	<p>ORAL HEALTH IN LOS ANGELES COUNTY</p> <p>DISEASE BURDEN AND PREVENTION REPORT 2021</p>
 <p>Learn more about dental health</p>	 <p>Useful resources for dental providers</p>
 <p>Find Low or No Cost Dental Care</p>	 <p>Smile Survey 2020</p> <p>The Oral Health of Los Angeles County's Children</p>
 <p>Oral Health Data Dashboard and Chartbook</p>	 <p>Infographics</p>

Oral Health Spotlights

September: Seniors and Oral Health!

READ MORE

Large Rotating Banner

- Quick Links:** A sidebar on the left containing links for Coronavirus Disease Information for Dentists, LA County Health Alert Network, LA County Health Care Consumer Protection, Oral Health Incentives, "Love Your Baby's Teeth" Milestones, and Oral Health Program COVID-19 Self-Check Form.
- Oral Health Program Resources:** A grid of six resource cards:
 - LOVE Your Baby's Teeth Campaign Toolkit:** Features the campaign logo and a cartoon character.
 - DISEASE BURDEN AND PREVENTION REPORT 2021:** A blue card with white text.
 - Learn more about dental health:** Includes a photo of a man and two children.
 - Useful resources for dental providers:** Includes a photo of a dentist examining a patient.
 - Find Low or No Cost Dental Care:** Includes a photo of a child brushing their teeth.
 - Smile Survey 2020:** A yellow card with a smile icon and text "The Oral Health of Los Angeles County's Children".
 - Oral Health Data Dashboard and Chartbook:** Includes a photo of a person working at a computer.
 - Infographics:** Includes a photo of a person pointing at a screen.
- Oral Health Spotlights:** A section featuring a photo of a smiling man and the text "September: Seniors and Oral Health!" with a "READ MORE" button.

Final Mock-Up

Current Version and Moving Forward

- Useful Resource Dental Providers**: A photo of four healthcare professionals.
- Oral Health Resources**: A photo of a child receiving a dental checkup.
- Find Low Or No Cost Dental Care**: A photo of dental tools including a tooth model, mirror, explorer, and toothbrush.
- Health Data Dashboard**: A photo of a dashboard with various charts and graphs.
- Love Your Baby's Teeth**: A colorful cartoon illustration of a baby and a tooth character.
- Health Data Analysis**: A photo of a hand pointing to a line graph on a document.

Thank You for Watching!

Overview of Smile Habits OC

Presented by:
Sam Monroy
11/16/2022

Overview of Smile Habits OC

A horizontal row of small green squares spanning the width of the slide, located below the title.

- Evolution of webpage/website
- The objective of the website
- Maximizing the website
- Maintaining the website

Evolution of Website

Health department webpage

[Home](#) / [Services & Programs](#) / [Wellness, Safety & Prevention](#) / [Local Oral Health Program](#)

[Drowning Prevention](#)

[Physical Fitness \(NUPAC\)](#)

[Local Oral Health Program](#)

[Tobacco Use Prevention](#)

LOCAL ORAL HEALTH PROGRAM

About Us:

In January 2018, Orange County received funding from the California Department of Public Health to establish a Local Oral Health Program. This new funding was made possible by the enactment of Proposition 56, the California Healthcare, Research and Prevention Tobacco Tax of 2016 that levied an additional \$2 tax on tobacco and tobacco products.

With guidance from State Oral Health Program, the Orange County Local Oral Health Program (OC-LOHP) is tasked with conducting activities at the local level

that support the California Oral Health Plan (COHP), which aims to improve the oral health of all Californians. The COHP identified 6 goals with corresponding strategies that address the complexity of oral health equity from population-based prevention interventions (including social determinants of health), dental health care delivery and payment systems alignment to the development of a surveillance system and key performance measurements.

An OC Oral Health Collaborative or Advisory Committee was established and convenes every two months to inform, advise, assist, support and advocate for the mission and vision of the LOHP. If you have any questions about the LOHP or would like more information regarding the Oral Health Collaborative or Advisory Committee, you may reach us by email at lohp@ochca.com.

LOHP Priorities:

- Improving access to and utilization of dental services
- Oral health education and public awareness
- Integration of dental and medical care
- Dental workforce
- Data and evaluation
- Coordination of countywide efforts

Links:

- [Oral Health Strategic Plan 2018-2022](#)
- [LOHP Evaluation Plan](#)
- [Smile Habits OC Website](#)

Evolution of Website – Move to Standalone Site

[Home](#) [Oral Health Information](#) [Find a Dentist](#) [Paying for Dental Care](#) [Q](#)

Oral Health Information for the Whole Family

Infancy (0-11 months)

It starts with my very first tooth.

[READ MORE](#) [➤](#)

Early Childhood (1-5 years)

Help me develop good habits from the start.

[READ MORE](#) [➤](#)

School-Aged Children (6-13 years)

Protecting my permanent teeth is important to me.

[READ MORE](#) [➤](#)

Adolescents & Young Adults (14-20 years)

I need to take control of my oral health.

[READ MORE](#) [➤](#)

Adults (21-64 years)

My oral health is just as important as my overall health.

[READ MORE](#) [➤](#)

Pregnant and Postpartum

Oral health care and medical care go hand in hand.

[READ MORE](#) [➤](#)

Older Adults/Seniors (65+ years)

I want to keep my smile and natural teeth.

[READ MORE](#) [➤](#)

Individuals with Developmental Disabilities / Special Health Care Needs

I may need help for my best oral health.

[READ MORE](#) [➤](#)

Home for information

Evolution of Website – Being A Resource

Orange County Local Oral Health Program

Local Oral Health Program

Oral Health Collaborative

Oral Health Strategic Plan Workgroups

Local Oral Health Resources

Office of Oral Health Newsletter

Place for Resources

Local Oral Health Program

About Us:

In January 2018, Orange County received funding from the California Department of Public Health to establish a Local Oral Health Program. This new funding was made possible by the enactment of Proposition 56, the California Healthcare, Research and Prevention Tobacco Tax of 2016 that levied an additional \$2 tax on tobacco and tobacco products.

With guidance from State Oral Health Program, the Orange County Local Oral Health Program (OC-LOHP) is tasked with conducting activities at the local level that support the California Oral Health Plan (COHP), which aims to improve the oral health of all Californians. The COHP identified 6 goals with corresponding strategies that address the complexity of oral health equity from population-based prevention interventions (including social determinants of health), dental health care delivery and payment systems alignment to the development of a surveillance system and key performance measurements.

An OC Oral Health Collaborative or Advisory Committee was established and convenes every two months to inform, advise, assist, support and advocate for the mission and vision of the LOHP. If you have any questions about the LOHP or would like more information regarding the Oral Health Collaborative or Advisory Committee, you may reach us by email at lohp@ochca.com.

Popular links:

- [Orange County Oral Health Indicators Chart Book: July 2022](#)
- [California Oral Health Strategic Plan 2018-2028](#)
- [Healthy People 2030](#)
- [Orange County Oral Health Strategic Plan 2018-2022](#)
- [LOHP Evaluation Plan, 2019-2022](#)
- [Smile Habits OC website](#)

The Objective of the Website

Why our partners use our website

Local Oral Health Resources

Oral Health Community Resources:

- [Smile, California website](#)
- [Smile Habits OC website](#)
- [Low Cost Community Health/ Dental Clinics, 8-12-22](#)
- [Medi-Cal Dental Pedodontist list, 10-14-21](#)
- [School of Dentistry and/or Hygiene with Available Services](#)

Transportation Resources:

- [2-1-1 OC – Transportation](#)
- [Senior Non-Emergency Medical Transportation Program](#)
- [Age Well – Senior Transportation Services, South Orange County \(Spanish\)](#)
- [CalOptima Transportation Assistance](#)

Public Services Announcements:

- [Seeing the Dentist is Safe \(Spanish\)](#)
- [Virtual Dental Visit \(Spanish\)](#)
- [Preventive Dental Services for Children \(Spanish\)](#)
- [Brush Up on Toothbrushing \(Spanish\)](#)

Oral Health Videos:

- [Dental Infection Control \(Spanish\)](#)
- [Perinatal Oral Health \(Spanish\)](#)
- [Infant Oral Health \(Spanish\)](#)
- [Magical Toothbrush](#)
- [Tips to Protect Our Teeth as We Get Older \(Spanish\) \(Vietnamese\)](#)

Oral Health Education Resources:

- [Oral Health Education Materials](#)
- [California Oral Health Technical Assistance Center \(ucsf.edu\)](#)
- [Rethink Your Drink/Additional Local Oral Health Resources – Request Form](#)
- [Smile, California: Partners and Providers](#)
- [1-866-NEW-LUNG Community Toolkit](#)
- [CDC Update on COVID-19 Vaccination and Pregnancy](#)
- [Resources for Ombudsman & CDPH Complaints](#)

Resource Tool

Providers:

Dental Offices Play an Important Role in HPV Cancer Prevention

Dental professionals play an important role in educating their patients about Human Papillomavirus (HPV) cancer prevention. Click on the links below to access an HPV Oral Health and Recommendations resource and a Quick Tips resource for dental staff.

- [HPV and Oral Health Recommendations](#)
- [Dental HPV Quick Tips with Resources](#)

Public Facing:

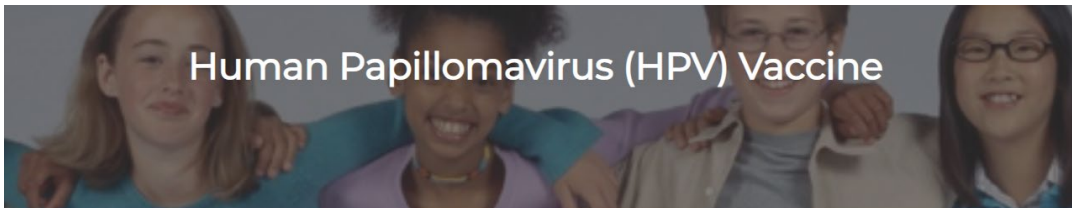

Human Papillomavirus (HPV) Vaccine

The human papillomavirus, or HPV, is a common virus that can cause cancers later in life. Vaccines are available that can protect your child before they are exposed to this infection. Experts say the HPV vaccine could prevent over 90% of HPV related cancers in the United States. The CDC recommends the HPV vaccine be given routinely to all children at age 11-12 years, but can be given as early as age 9, with a "catch-up" vaccination through age 26 years. Your child's doctor or dentist may speak to you about the importance of the HPV vaccine.

More Information

- [HPV Information for Parents-CDC](#)
- [HPV Vaccine for Preteens and Teens-CDC](#)
- [Five Things a Parents Needs to Know About HPV-Merck](#)

Resource Tool

Advancing goals of LOHP:

KOHA Data Uploading Tutorial Video

Video coming soon!

More Information

- System for California Oral Health Reporting (SCOHR)
- KOHA Requirement – CDA

Tips For Maximizing Website

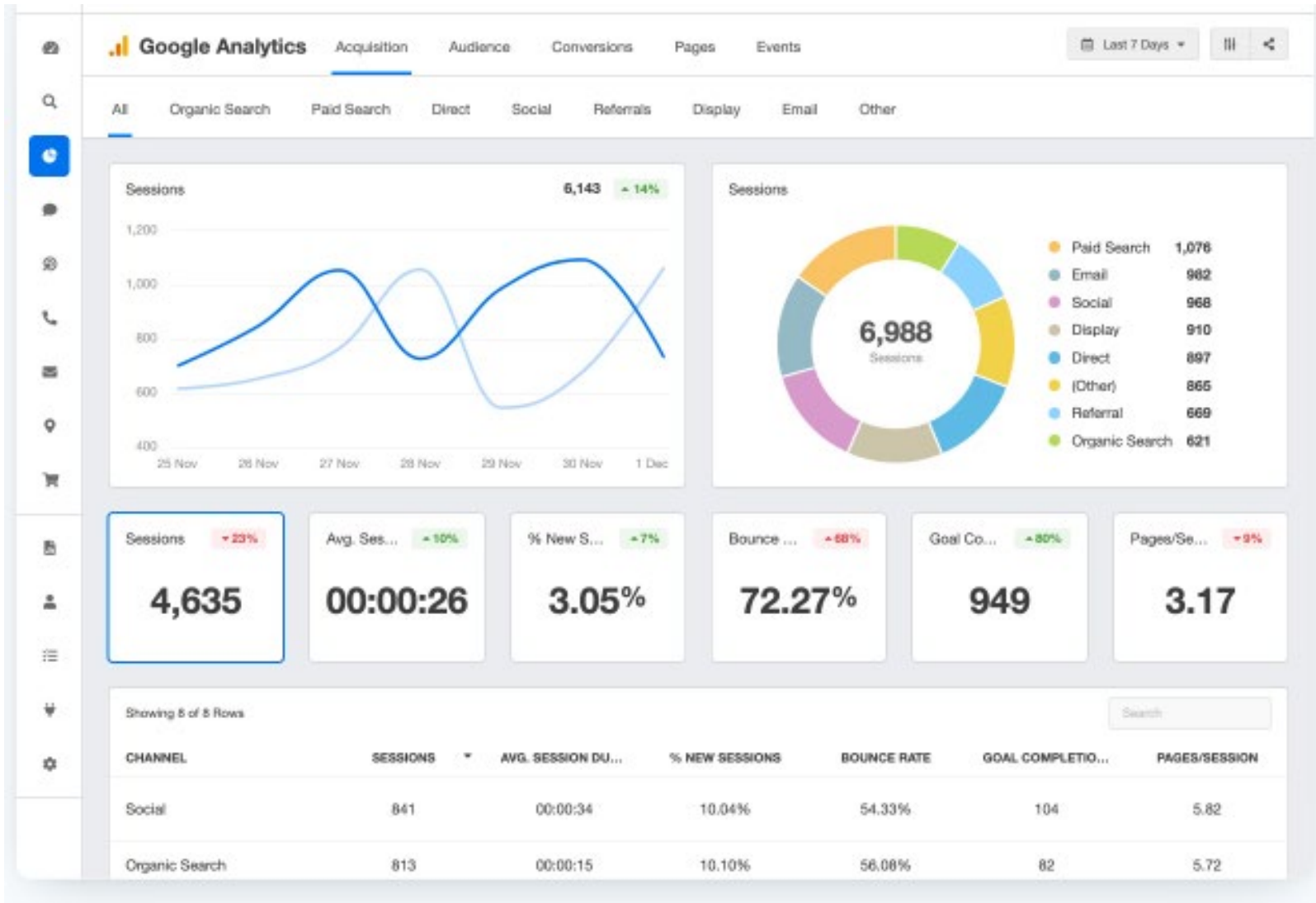

Language

Translation

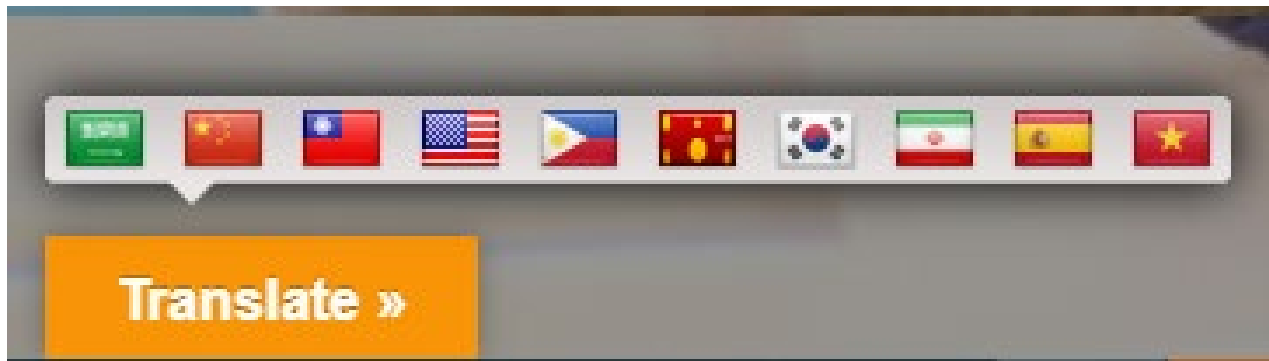

Language

Simple language

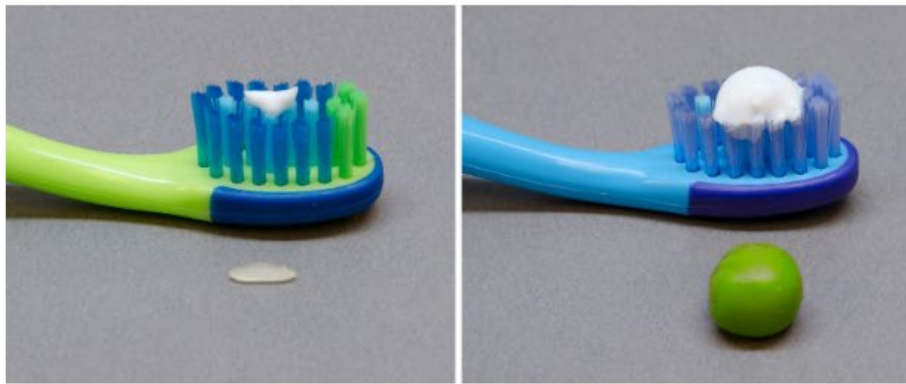

Fluoride Toothpaste

Fluoride toothpaste helps strengthen and protect teeth enamel against cavities. Start with a grain-sized amount of toothpaste that is fluoridated for children under 2 yrs. Use a pea-sized amount of fluoride toothpaste for children 3 yrs. and older. Your child is still not old enough to brush alone, so you will need to help them brush.

More Information

- [How Fluoride Protects Teeth-ADA](#)
- [Fluoride for Children: FAQs-AAP](#)

Language

Video

Language

Inclusive Language

[Home](#) [Oral Health Information](#) [Find a Dentist](#) [Paying for Dental Care](#) [Q](#)

Pregnant and Post-Partum Women

Pregnancy results in many changes and can be a busy time for any woman.

While you care for yourself and your baby, do not forget about the health of your teeth and gums. Pregnant women are susceptible to gum disease due to hormonal changes which can further affect overall health during pregnancy.

Click on the video and images below to help you with your daily dental care and routine dental visits during and after your pregnancy.

To learn about good oral health practices for your soon-to-be-born baby, [click here](#).

Language

Pregnant and Post-Partum

Pregnancy results in many changes and can be a busy time.

While you care for yourself and your baby, do not forget about the health of your teeth and gums. You are more susceptible to gum disease due to hormonal changes which can further affect overall health during your pregnancy.

Click on the video and images below to help you with your daily dental care and routine dental visits during and after your pregnancy.

To learn about good oral health practices for your soon-to-be-born baby, [click here](#).

Maintaining the Website

- Staffing
- Getty Images/Videos
- Links
- Partner resources

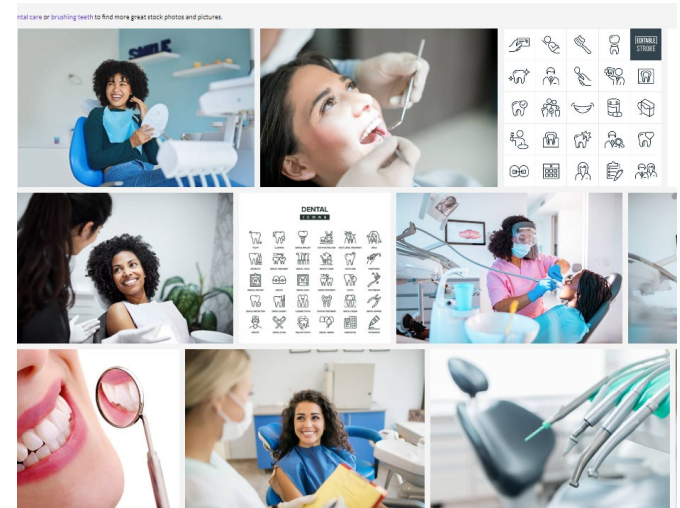

Partner Resources

Partner resources

Low Cost Community Medical and Dental Health Centers in Orange County. Please Call for Hours of Operation and to Schedule an Appointment.

Anaheim:

AltaMed Medical & Dental Group
1325 N. Anaheim Blvd.

Languages spoken: English, Spanish, Tagalog,
Vietnamese
1-888-499-9303

Central City Community Center

2237 W. Ball Rd.
Languages spoken: English & Spanish
714-490-2750

Healthy Smiles for Kids of OC – Trailer (all ages)

1800 W. Ball Road
Languages spoken: English, Spanish, Vietnamese.
Translation available.
714-537-0700

KCS Health Center

451 W. Lincoln Ave. Suite. 100
Languages spoken: English, Spanish, Korean
714-503-6550

Buena Park:

KCS Health Center
7212 Orangethorpe Ave. Suite 9A
Languages spoken: English, Spanish, Korean
714-503-6550

St. Jude Pediatric Dental Center

7758 Knott Ave.
Languages spoken: English, Spanish, Korean
714-522-8723

Costa Mesa:

Share Our Selves (SOS) Community Health Center &
Dental
1550 Superior Ave.
Languages spoken: English, Spanish
949-270-2100

Fullerton:

St. Jude Neighborhood Health Centers
731 S. Highland Ave.
Languages spoken: English, Spanish
714-446-5100

Garden Grove:

Healthy Smiles for Kids of OC
10602 Chapman Ave., Suite 200
Languages spoken: English, Spanish
714-537-0700

Huntington Beach:

AltaMed Medical & Dental Group
8041 Newman Ave.
Languages spoken: English, Spanish, Vietnamese,
Farsi
1-888-499-9303

Thank You.

Questions and Answers

University of California
San Francisco

Thank You

- Follow up materials and a link to the recording will be sent afterwards
- Please take a minute at the end to complete the evaluation survey (link in chat)
- Our next Lunch & Learn will focus on “Brush in a Box” on January 19, 2023
- Send questions or requests to: oralhealthsupport@ucsf.edu